

Allegato 5

Saranno oggetto di intervento gli spazi verdi e le aree esterne dei tre plessi:

Infanzia via Mons. Siino

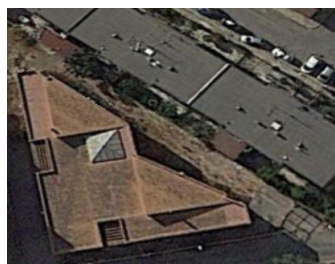

Primaria via Zima

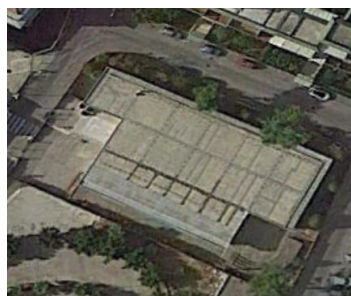

Secondaria di Primo Grado Corso Isola delle femmine 11 bis



Si allegano planimetrie.

PLANIMETRIA DELL'EDIFICIO

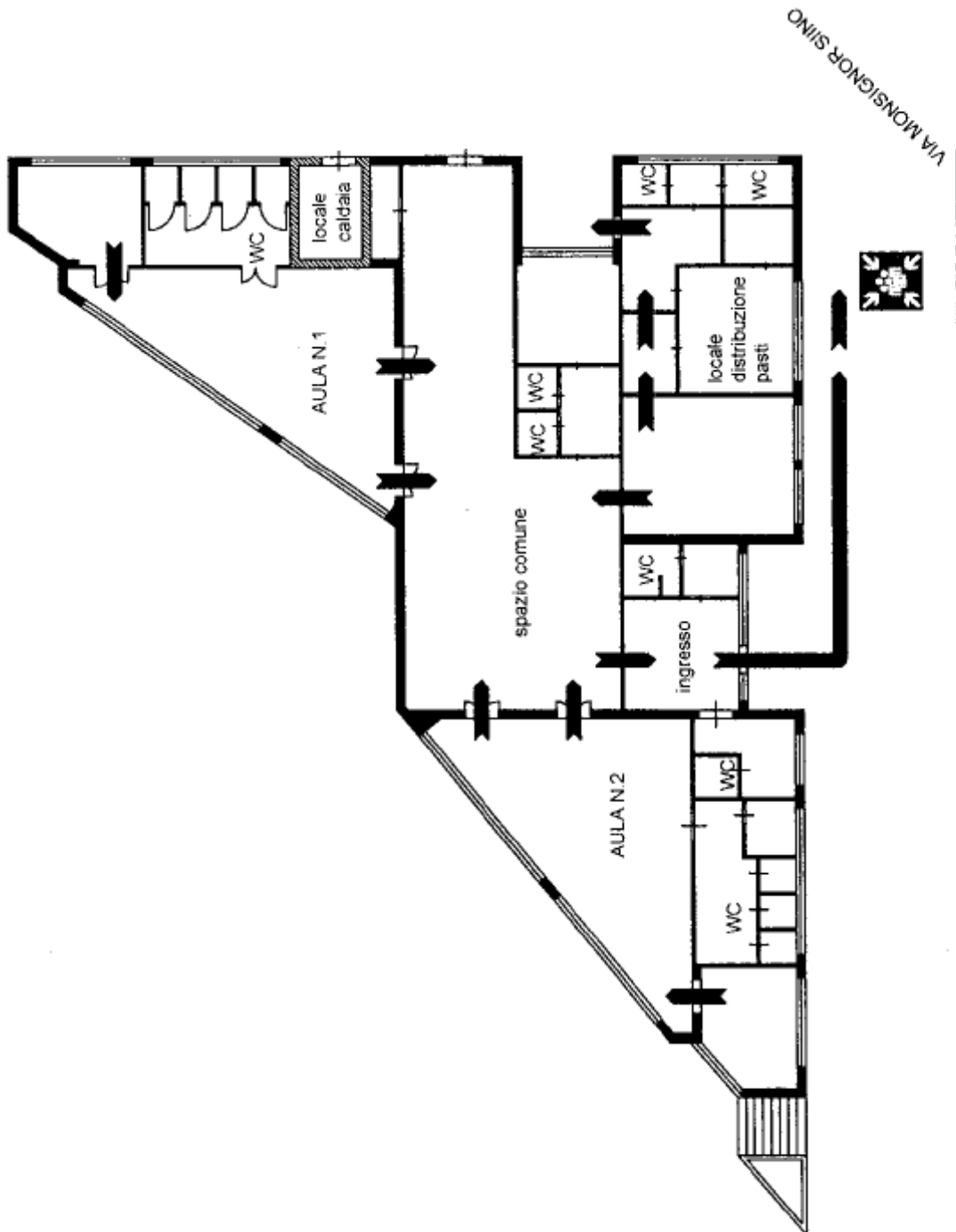

VIA ZIMA

PLANIMETRIA DEL PIANO RIALZATO

PIAZZA ZIMA

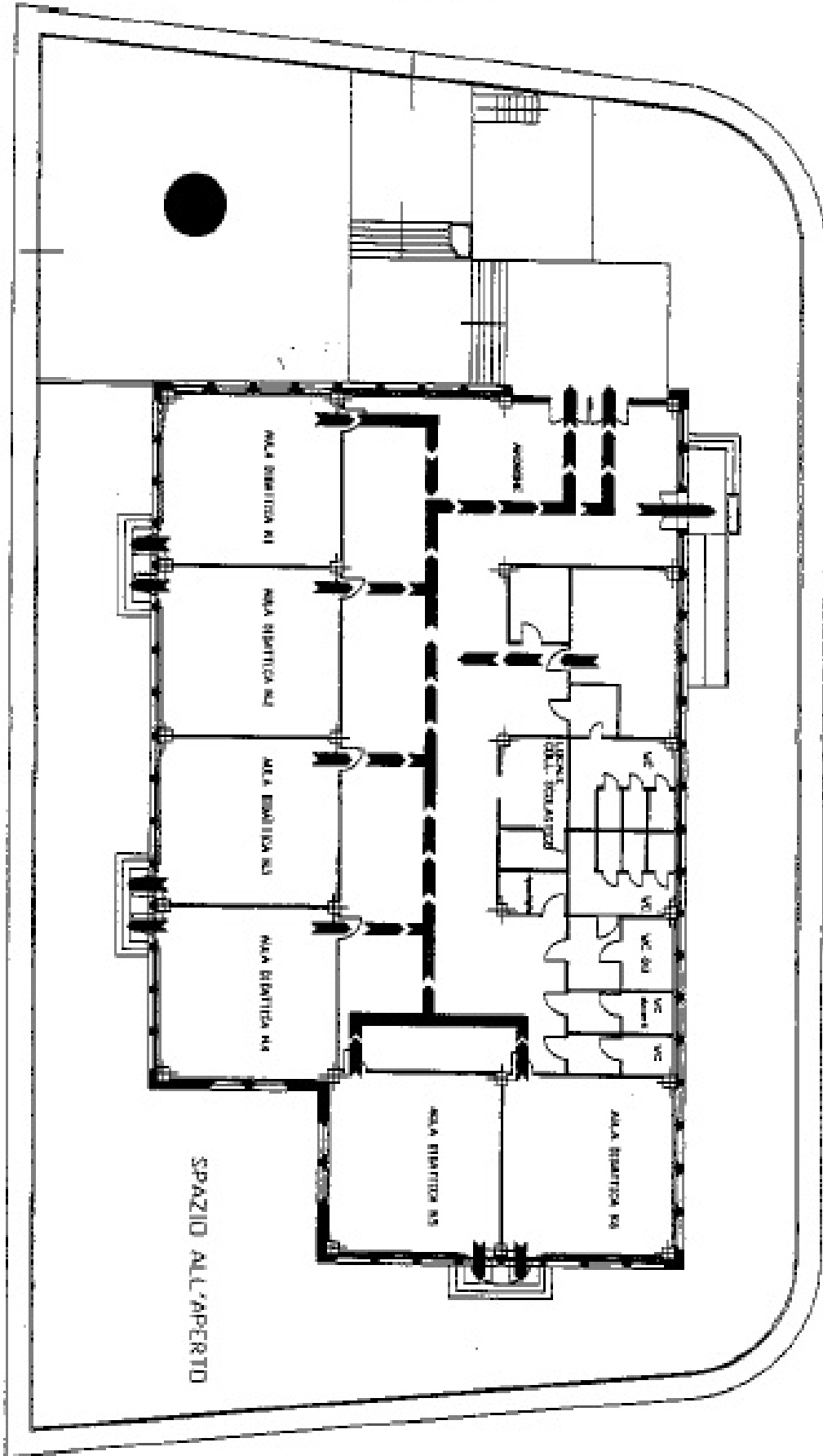

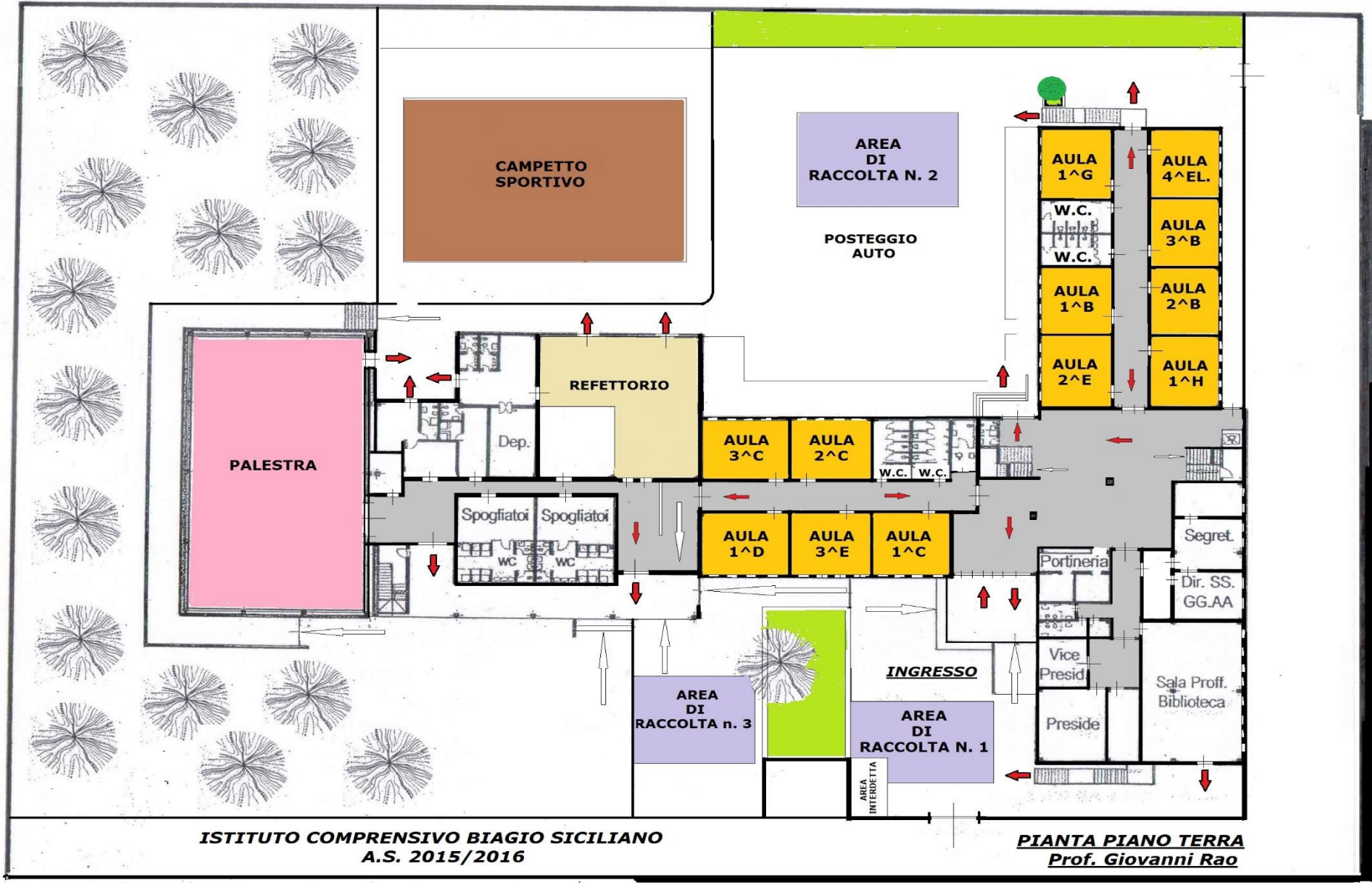

**ISTITUTO COMPRESIVO BIAGIO SICILIANO
A.S. 2015/2016**

**PIANTA PIANO TERRA
Prof. Giovanni Rao**